



# NEWSLETTER

Chippewa Valley Electric Cooperative

715.239.6800

SEPTEMBER 2023

www.cvecoop.com

## CAPITAL CREDITS DONATIONS PROVIDE SCHOLARSHIPS TO LOCAL STUDENTS

Did you know you can donate your capital credits to Chippewa Valley Electric Cooperative's (CVEC) scholarship fund? CVEC awards scholarships each spring to graduating high school students of cooperative members. Please consider donating your capital credits to help graduates lessen the expense of continuing their education.

We ask that members, active or inactive, contact our office if they are interested in donating their capital credits to the scholarship fund. It is a simple process to donate capital credits to this worthwhile program.



The following former members have unclaimed capital credits from Chippewa Valley Electric Cooperative and have the option of donating them to the scholarship fund or collecting payment. If you know any of these people, please tell them to contact CVEC at 715.239.6800 or by email at [cvec@cve.coop](mailto:cvec@cve.coop).

*Any unclaimed capital credits will revert to Wisconsin Federated Youth Foundation, Inc. a charitable tax-exempt trust established by the Wisconsin Electric Cooperative Association for educational purposes (per WI Statute, Chapter 185).*

ACKER SCOTT R  
ADAM MIKE E  
ADAMS DAWN  
ADAMS DIXIE  
ADVENTURE NORTH REALTY  
ALBARADO DANIEL  
ALMAN BRANT  
ALMS JOSEPH  
AMICK P  
ANDERS DAVID  
ANDERSON HELEN M  
ANDERSON JOHN W  
ANDERSON LOIS E  
ANDERSON MIRIAM S  
ANDERSON SUNSHINE DAIRY  
ANDERSON SUSAN L  
ANDERSON HAROLD L  
-DECEASED  
ANNEN MARIE A  
APFELBECK LEO R  
ARCAND RUTH  
ARNOLD PETER T  
BACHNER HENRIETTA  
BAKER ERWIN R  
BALLIETTE RICHARD  
BANNISTER PAULINE  
BANNISTER SHARON  
BARKER LLOYD  
BARREY ROGER L  
BAUER JACK  
BECHEL JAMES  
BECKFIELD WILLIAM A  
BEIGHLEY ROBERT  
BELDEN MARJORIE M  
BELL ELIZABETH  
BERANEK DAWN M  
BERG ELEANOR  
BERGMAN PETERSON  
LAURA B  
BERNIER JUDITH W  
BERNKLAU JOHN  
BERRY DWIGHT L  
BIRKY RICHARD  
BISCHEL JAMES  
BLACK ROBERT  
BLANTON STAR  
BOETTCHER HAROLD  
BOLAND H T  
BOLLOM NORMAN L  
BOOS FANNY A  
BORGESON ALBIN E

BORGESON SIGFRID  
BORUP ERIC  
BOWE KENNETH P  
BOWEN GLADYS  
BOYLAND WANDA L  
BOYLE MICHAEL P  
BRAATZ WILLIAM E  
-DECEASED  
BRACKEN MARY M  
BRANZELL WILLIAM R  
BRASHINGER GEORGE M  
BREMER EDNA M  
BRENIZER PHILIP  
BREWSTER WILLIAM F  
BRIGGS ALLEN D  
BRITTON RAMONA  
BROWN JAMES K  
BRUYETTE LINDA M  
BRUYETTE MYRTLE  
BUCHHOLZ JASON A  
BUDZIAK JOHN M  
BUNCE GARY  
BURGESS JAMES D  
BURGESS MATT  
BUSETTO JOSEPH A  
BUTTERFIELD WILLIAM R  
BUYATT WILLIAM C  
BYRNES MICHAEL W  
CAHILL BONNY  
CAPAUL DANIEL  
CAPPELLO HEIDI  
CARDARELLE ARDELL R  
CARLINO TERRY J  
CARLSON ELIZABETH  
CARLSON MARK W  
CARONS STEVEN  
CARTER ROBIN  
CECCHINI JOHN F  
CELLULAR INFORMATION  
CHAMPION LARRY R  
CHAPEK ROBERT  
CHATFIELD CARL G  
CHRISTNER BARBARA A  
CLARK LAMOINE  
CLOUTIER VIRGENE S  
CLUB 64 INC  
COATY NORAH  
COFFIN JULIA  
COLLIS SHANTEL S  
COOK CONRAD B

CORNELL LEE E  
CORNELL OIL INC  
COTE JESSE V  
CRANE BOB  
CRATON TAMMY  
CUHEL CARL  
CUKLIN GEORGE  
CULVER MICHAEL L  
CUPRYNA STANLEY J  
CURTIS ROBERT V  
CYNOR LISA M  
DABBERT SHARON  
DAHL DOUG A  
DAMM FLORENCE E  
DA-RU FAMILY  
DAULT KATHRYN  
DAVIS DAVID A  
DAVIS LEONARD D  
DECKER RICHARD A  
DEEDON BRENDA  
DELZER LUCY G  
DENNING SHARLYN K  
DEPKE WILLIAM H  
DERKS ELLEN  
DIXON KATHY J  
DOHRN JENNY  
E.T.A.L. WALD  
KENNETH B  
EBERLY KELLY  
EDWARDS MARY C  
EGGE EMMETT  
ELSNER MARIE C  
ENGEDAL LYLE  
ENGEL BEVERLY A  
ENGH SCOTT  
ENSTROM MARY J  
ETLICHER LYLE  
FANNING ROBERT C  
FASBENDER MICHAEL  
FAUDE HELEN  
FAULKNER MARION M  
FERRON RUSSELL J  
FISER CINDY  
FISHER LUCILLE  
FITZL JOHN E  
FLEMING KEITH A  
FOILES RENEE  
FOURTNER MARY  
FOX DUANE  
FRAHMANN ALVIN  
FRANSWAY JOHN R  
FRITZ MELVIN  
GABEL GORDON G

GANSKE JERRY  
GARCIA JACOB S  
GEIGER BARBARA A  
GERKEN KURT D  
GETTER HAROLD  
GIBSON MICHAEL  
GIENCKE KATHLEEN M  
GILBERTSON ANITA  
GILBERTSON TERRY M  
GILLINGHAM LESLEY  
GIROLAMO DAN  
GOETSCH PAUL  
GOLLER JULIE A  
GRAASKAMP CHARLES  
GRAHAM LAURIE A  
GRAHAM LINDA  
GREEN JUDY  
GREENE NANCY K  
GREIFE R C  
GRIEGOLEIT WILLIAM E  
GRISWOLD JEROME F  
GROSS JEAN  
GRZYB JACK M  
GUNN JOANNE  
GYGI MARK  
HABLE JAN  
HAGEN JOSEPH K  
HAGER CHESTER L  
HAKES ROBERT C  
HALL MARY K  
HAMMAN ARLENE L  
HANRAHAN PATRICIA S  
HANSEN ROBERT  
HANSEN STACY E  
HARDER KENNETH  
HARM ROBERT  
HAROLDSON THOMAS  
K  
HARRIS DEAN W  
HARRISON ROXANNE J  
HARSH MIKE G  
HART JERRY E  
HARVEY EVAMAE  
-DECEASED  
HASSEMER DONALD  
HASSEMER HAROLD P  
HASSEMER THOMAS J  
HAUN JAMIE  
HAZARD ROGERS  
BARBARA  
HEIDARAGHA HASHEM  
HEIDTKE HAROLD  
HEITKOTTER KARL

HELD GARY  
HELGESON JACOB R  
HELLAND BEVERLY  
HELLAND WENDY H  
HELLER DORTHY M  
HENDERSON JAMES  
HERBERG ROGER V  
HICKS WILLIAM V  
HILGER CRAIG  
HINDS HELEN  
HITTS KENNY  
HITZ AVIS  
HOBBICK SARAYA L  
HODGSON DUANE  
HOFF ARNOLD  
HOLUM DANIEL  
HOLZEM GERALD J  
HOMANN HARLEY E  
HONCHELL ROGER L  
HOWARD HOLLY M  
HOWARD WM  
HOYER LOIS G  
HUGH MICHAEL R  
HUGHES LARRY C  
HULCE JAMES H  
HURT BRADLEY  
IBR COMPANY  
IVERSON RONALD  
JACOBSON DENNIS L  
JAHR ELIZABETH  
JAMBOR ALVIN  
JANKE HOWARD W  
JANKO BART  
JANSEN AUDREY  
JERON MINI STORAGE  
JEVNE GEORGE  
JICK MAURITA R  
JINKERSON DUANE  
JIPSON JACK  
JOHNSON ANNA D  
JOHNSON DAVID M  
JOHNSON EDGAR A  
JOHNSON EDMUND  
JOHNSON JAMES L  
JOHNSON MARY J  
JOHNSON MELODY  
JOHNSON MICHAEL E  
JONAS JANE E  
JONES JOHANNA G  
KAINZ FRANKLYN L  
KALKA CRAIG  
KARASCH EUGENE J  
KARK RICHARD A

KARKER ARNOLD  
KEATING MARY L  
KELLER WALTER  
KIBLEN MICHAEL J  
KILMER SHARON R  
KINLINDER BRANDEN M  
KISSELBURG DAVID  
KITE SHERRY L  
KLEMP EARL L  
KLOCKE GLEN  
KLOCKE NANCY J  
KLOSS NANCY  
KLUEVER JAMES F  
KLUND CRAIG  
KOCH MICHAEL D  
KOEPL JOHN SR  
KOHLE WALLACE  
KOPCA M  
KOSAR NANCY  
KOTHLOW DEBBIE  
KOZEL ELLEN L  
KREMER SHIRLEY J  
KRHN EUGENE R  
KROLL ELEANORA  
KUHNLEY RICHARD  
KUNDY MARLIN E  
LADD CINDY D  
LAGRAVES  
CHRISTOPHE M  
LAIDLAW TRANSIT INC  
LAKE HOLCOMBE REALTY  
LAKE HOLCOMBE REALTY LLC  
LALOCK JOSEPH R  
LANDIS JEFF S  
LANGE ALVIN  
LAROSE JACQUELYN A  
LAROSE JOHN C  
LARSON TERRY L  
LATO LEO  
LAUX THOMAS E  
LEAVENS MIKE  
LECUYER ALLEN M  
LEMAP GUY  
LENFESTY ESTHER  
-DECEASED  
LEWANDOWSKI  
THOMAS J  
LIBERSKY GREG  
LIDDLE PATRICIA  
LILLIGH HOWARD F

LIND JIM  
 LINDEEN TIM  
 LINK CHARMAINE S  
 LLOYD ROBERT  
 LLOYD TONI  
 LOANEY-BRENIZER  
 SHARON M  
 LOEW JANE M  
 LONGDO BRIAN  
 LORENZ RHONDA A  
 LORENZEN JESSICA K  
 LOTT'S TIMOTHY  
 LUCK RON A  
 LUEBSTORF ERIC J  
 LUEDKE KATHLEEN  
 LUETHI RUTH  
 MADDEN SHAWN T  
 MAHAL THOMAS F  
 MAHER JAMES K  
 MALONEY MARY  
 MANNING DAVID L  
 MAREK KEITH T  
 MARQUARDT JUDY  
 MARTIN MARGARET  
 MARTINE LAWRENCE  
 MARTINSON RICHARD  
 N  
 MARUSIK JAKE  
 MASEK GEORGE  
 MASON CHRIS  
 MATHEW'S RON  
 MATHISON HARLAN  
 MATTSOON KARL  
 MAVES NATHAN M  
 MAWBY BRIAN T  
 MAY PETER J  
 MAYER ESTHER  
 MAYHEU CATHERINE  
 MCCLEARY BURDETTE  
 MCCCLIMANS LARRY P  
 MCDONOUGH LYNN

MCGILL DAN  
 MCMAHON MARY  
 MCNAMARA CARLEE S  
 MCROBERT'S LORRAINE  
 MCWHORTER MARVIN  
 MERTENS JAMES  
 METZA PAUL  
 MEYER JERRY L  
 MEYERS ARNOLD  
 MEYERS MARY  
 MEYERS ROBERT  
 MEYERS ROBERT G  
 MEZIERE DOMINIQUE  
 C  
 MICHELS DAVID J  
 MIDTLING BARRY D  
 MILAS FLORENCE  
 MILES EDWARD W  
 MILLER DENNIS V  
 MILLER KENNETH  
 MITCHELL KATHRYN L  
 MITCHELL KELLI S  
 MITTLESTADT ROGER  
 MOHR REBECCA J  
 MOHR TOM D  
 MOLTHOP DEBORAH A  
 MOORE CATHERINE P  
 MOUNT STUART CIH  
 MOWRY RAMONA  
 NAHORNIAK MICHAEL  
 NAIBERG KRISTINE M  
 NEEFE JEAN C  
 NELSON GARY  
 NELSON KENNETH R  
 NELSON MINNIE  
 NELSON TERRY  
 NEMITZ TERRY  
 NEMITZ TRACY L  
 NICHOLS MARYANN  
 NORMAN LEWIS P  
 NORTH D R

NORWEST BANK WI N A  
 NOVOTNY RUDY  
 OBER ARTHUR  
 OCONNELL LINDA  
 OGLE AMY H  
 O'KEEFE AMY L  
 OLEXA MARK R  
 OLIVER VERNA M  
 OLSEN JAMIE L  
 OLSON DOUGLAS  
 OLSON SHARON J  
 OLSON STEVE  
 O'ROURKE APRIL M  
 OSTENSON ROY H  
 OWEN CAROL  
 PACE HOWARD H  
 PAHL MILTON M  
 PALMER MILES T  
 PARR DIANE M  
 PARR RONALD F  
 PATTERSON LONETTE  
 PAWLICKI RYAN A  
 PEAVEY HAROLD L  
 PEDERSON MONTE  
 PEERSON GLADYS M  
 PEERSON KEITH W  
 PETERLICK KATHY  
 PETERS PAUL A  
 PETERSEN CONNIE  
 PETERSON CHARLES  
 PETERSON MARSHALL  
 W  
 PETERSON THEODORE  
 PIERCE DAVID  
 PIERCE SHARON  
 PIOTROWSKI JOHN M  
 PISCHKE BETTY M  
 PITTENDORFER ERIC V  
 POLLOCK CAROL H  
 POWERS DALE L  
 PRILL JODI L

PRINCE GEORGE W  
 PROCTOR JACK T  
 PULASKI JOHN  
 QUIRK JEAN  
 RADDENBECH HUGH J  
 RAMER BECKY  
 RANNOV ARNOLD  
 RASMUSSEN JANE M  
 RASMUSSEN JERRY L  
 RASMUSSEN NORMA J  
 RASMUSSEN TAMMY J  
 REESEN CARL O  
 REITER DONALD G  
 REITER JEFF  
 RESCH LINDA A  
 RICE LINDA M  
 RICHARDSON SHIRLEY  
 M  
 RIEDEL JAE D  
 RIEPL JEAN M  
 RIHN BRANDI J  
 RISKUS JOHN  
 RIVERS DANA  
 ROBINSON NAOMI L  
 ROMELL C E  
 ROONEY STEVEN  
 ROOU MARK  
 ROSS PATRICIA A  
 ROSS VERNON  
 ROTHAMER DALE J  
 RUHE JULIE  
 RURUP DAVID P  
 RYAN PATRICK  
 SAMUELSON ROBERT  
 SANDERS KELLY S  
 SCHARPF MICHAEL  
 SCHIMELPFENIG  
 ELAINE  
 SCHJONEMAN MERLIN  
 L  
 SCHMITZ LARRY L

SCHMITZ THERESA  
 SCHNEIDER PATRICIA  
 SCHOMER GLENN J  
 SCHREINER LAVERENE  
 SCHREURS KEITH  
 SCHROEDER WAYNE  
 SCHULTZ JAMES R  
 SCHULTZ LEONARD O  
 SCHULZ E T  
 SCHWETZ ROMA I  
 SCIDMORE DONALD G  
 SCIDMORE MAMIE  
 SCZYPIOROSKI  
 LORETTA E  
 SEDLACEK SARAH J  
 SEEFELDT FRED  
 SEGER HARRY  
 SHACKLETON RANDY L  
 SHAKAL JANET  
 SHAW MICHELLE  
 SHERMAN KENNETH B  
 SHIPLEY KATHLEEN  
 SHOCK TERRY  
 SHUFELT KATHERINE M  
 SIMNIOK DENNIS J  
 SIMONS GREG  
 SINETTE JOHN M  
 SKELTON MEREDITH C  
 SLICKER MONA D  
 SMITH DORIS J  
 SMITH LATASHA  
 SMITH LINDA J  
 SMITH MARSHALL  
 SNUDDEN JUDY K  
 SNYDER WENDY L  
 SOBOTTA KATHERINE  
 M  
 SOPPELAND MICHAEL S  
 SPAETH RENE E  
 STACKHOUSE DALE W  
 STARCK HERMAN  
 STARY ELLEN  
 STEINHOFF THOMAS P  
 STELTER NANCY  
 STERRY MARY  
 STEVENS DALE A  
 STEWART DAN  
 STORK STUART  
 STREIT VIRGINIA L  
 STREVELER MARGARET  
 STRIED GENE  
 STYTZ ANN L  
 SUBLER MICHAEL L  
 SULLIVAN LUTRECIA E  
 SUMWALT HAZEL M  
 TARBOX KEVIN A  
 TAYLOR DOUGLAS  
 TAYLOR VIOLET  
 TESKE JUDY

TESSLING JOSEPH P  
 THE CORNER STORE  
 THIEDE LEROY  
 THOMPSON TERRY  
 TOBIN DENISE  
 TOWNS MARTIN K  
 TWITE RICHARD  
 VADIS DAVID L  
 VAN GLORIA  
 VANBEEK LARRY  
 VANCE MARJORIE  
 VANDERVORT BERNICE  
 VANIS STEVE  
 VANPELT TOM  
 VAZQUEZ JOSE J  
 VELLIE KEITH E  
 VERNON GILBERT  
 VINER ELLSWORTH  
 VONHADEN JEFF  
 VOSS LARRY W  
 WALKER JOHN L  
 WALKER REBECCA J  
 WARNER RICHARD S  
 WATERWORTH SCOTT  
 WEIHER WILLIAM J  
 WELLNER JANE  
 WHITE ROBERT E  
 WHITING JAMES  
 WHITMORE RUTH E  
 WHITSITT MICHAEL W  
 WILDER TAMMY  
 WILKE JODY M  
 WILLIAMS EUGENE L  
 WILLIAMS REYNOLD SR  
 WINCHELL NEIL H  
 WITT THOMAS J  
 WITT WARREN E  
 WOJTYSIK TED M  
 WOLTHOFF GEORGE  
 WOODCHIP OF  
 MARSHFIELD  
 WOODCOCK TOM  
 WRIGHT JEFF  
 WRIGHT RICHARD T  
 YANCY RALEIGH G  
 YOUNG GLENN  
 ZAIS GERALD F  
 ZIMBELMAN GARY R  
 ZIRNHELT ISOBEL  
 ZRUST KEVIN  
 ZUEHLKE KEITH T  
 Accounts Payable  
 CRAKER JOSHUA R  
 JOHNSON DAVID M  
 SCHWARTZ MERSAIDES  
 SEDLACEK MILTON  
 SWARTZ KEVIN L  
 VELEZ DAVID M

# HELP THE LINeworker RESTORE POWER

Occasionally, severe weather can cause power disruptions. When outages occur, our lineworkers get to work! They restore power as quickly and safely as possible.

Help the lineworker reach the transformer to fix the power outage.

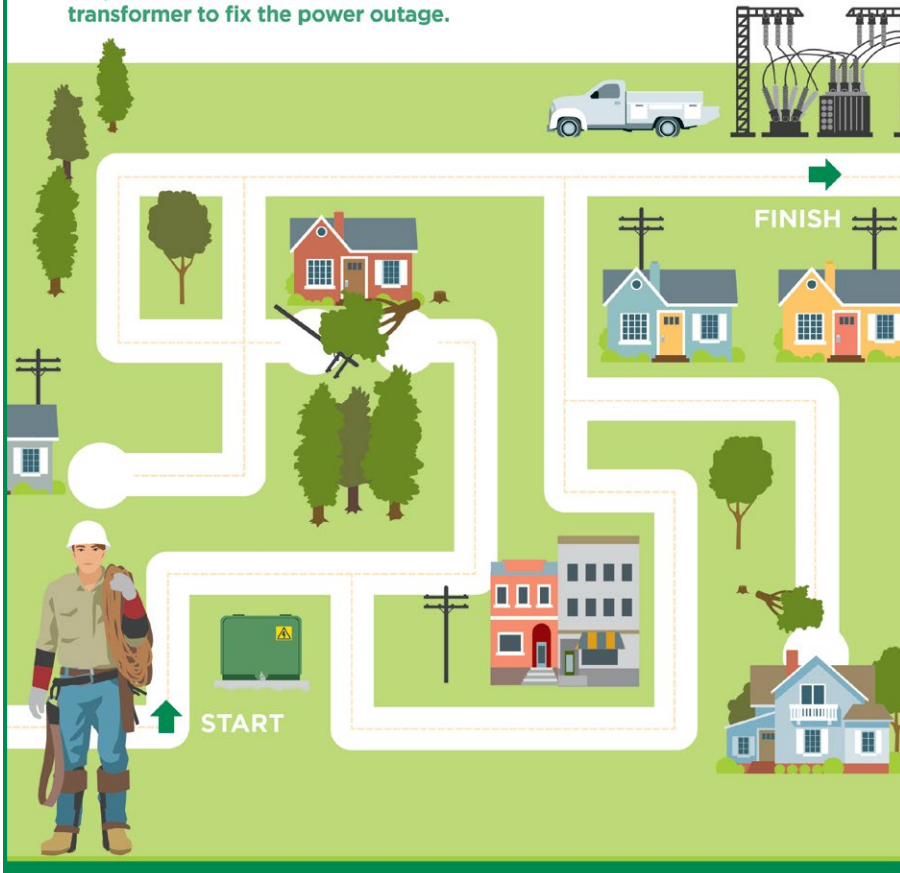

## Underground Service Deadline October 15 – New Service

When the ground freezes in Wisconsin, all underground cable construction comes to a halt until the spring thaw. If you have construction plans that are not already scheduled, call Chippewa Valley Electric Cooperative TODAY!

We will do everything possible to meet your construction needs and install your electrical service before winter. However, all preliminary requirements must be met by October 15 for New Service construction. All requirements must be completed to guarantee service installation before the ground freezes. Once the ground freezes, it will be too late to install the underground service you were hoping to have this fall.